

Our Case Number: ABP-314724-22

Your Reference: Townsend Apartment Management Company Limited

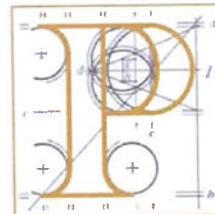

An
Bord
Pleanála

Corr
Oakwood
Mountrice
Monasterevin
Co. Kildare
W34 DX27

Date: 7th February 2024

Re: Railway (Metrolink - Estuary to Charlemont via Dublin Airport) Order [2022]
Metrolink. Estuary through Swords, Dublin Airport, Ballymun, Glasnevin and City Centre to Charlemont, Co. Dublin

Dear Sir / Madam,

I have been asked by An Bord Pleanála to refer to the above-mentioned case and, in particular, to the Board's letter to you dated 8th January 2024.

Please find enclosed a copy of the agenda for this oral hearing.

If you have any queries in relation to the matter, please contact the undersigned officer of the Board at laps@pleanala.ie

Please quote the above mentioned An Bord Pleanála reference number in any correspondence or telephone contact with the Board. .

Yours faithfully,

Eimear Reilly
Executive Officer
Direct Line: 01-8737184

RA14

Teil
Glao Áitiúil
Facs
Láithreán Gréasáin
Riomhphost

Tel
LoCall
Fax
Website
Email

(01) 858 8100
1800 275 175
(01) 872 2684
www.pleanala.ie
bord@pleanala.ie

64 Sráid Maoilbhríde
Baile Átha Cliath 1
D01 V902

64 Marlborough Street
Dublin 1
D01 V902